

# MEET US AT MIPIIM 2020 10-13 MARCH

To arrange a meeting with us  
please email any of our team.

## MIDLANDS & NORTH



**ADAM RAMSHAW**  
Capital Markets  
ARamshaw@lsh.co.uk



**NICK HARRISON**  
Planning, Development  
& Regeneration  
NHarrison@lsh.co.uk



**IAN SCOTT**  
Build to Rent & Private  
Rented Sector  
IScott@lsh.co.uk



**SCOTT GEMMELL**  
Capital Markets  
SGemmell@lsh.co.uk



**HENRY KING**  
Capital Markets  
HKing@lsh.co.uk



**EMILY WOOD**  
Capital Markets  
EWood@lsh.co.uk



**JONATHAN SYKES**  
Development Agency  
JSykes@lsh.co.uk



**PAUL NOBLE**  
Property & Asset  
Management  
Paul.Noble@hlmproperty.com



**STEVE NORRIS**  
Planning, Development  
& Regeneration  
SNorris@lsh.co.uk



**MARY-JANE O'NEILL**  
Planning, Development  
& Regeneration  
MJONeill@lsh.co.uk

## SOUTH



**COLIN PULLAN**  
Planning, Development  
& Regeneration  
CPullan@lsh.co.uk



**NEIL PARLETT**  
Public Sector  
NParlett@lsh.co.uk



**MARK WILKINSON**  
Planning, Development  
& Regeneration  
MWilkinson@lsh.co.uk



**GARY PHILLIPS**  
Capital Markets  
GPhillips@lsh.co.uk



**MARK FEW**  
ikon  
Mark.Few@lsh.co.uk

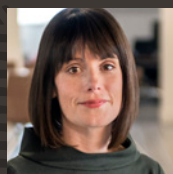

**NIAMH DRAPER**  
ikon  
Niamh.Draper@lsh.co.uk



**PAUL BROOKS**  
Property & Asset  
Management  
PBrooks@lsh.co.uk



**SIMON JONES**  
Valuation  
SCJones@lsh.co.uk



**JONATHAN MANLEY**  
Valuation  
JManley@lsh.co.uk



**PAUL ROSKILLY**  
Valuation  
PRoskilly@lsh.co.uk

## IRELAND



**ROB THORNE-HENDERSON**  
Valuation & Viability  
RThorne-Henderson@lsh.co.uk



**PATRICIA BRET**  
Property & Asset  
Management  
PBret@lsh.co.uk

## THAMES VALLEY



**TOM FLETCHER**  
Office Advisory  
TFletcher@lsh.co.uk



**PHILIP HUNTER**  
Development & Logistics  
PHunter@lsh.co.uk



**KEVIN WOOD**  
Office & Logistics  
Advisory  
KWood@lsh.co.uk

**Lambert  
Smith  
Hampton**

[lsh.co.uk](http://lsh.co.uk)